

ROOF PLAN

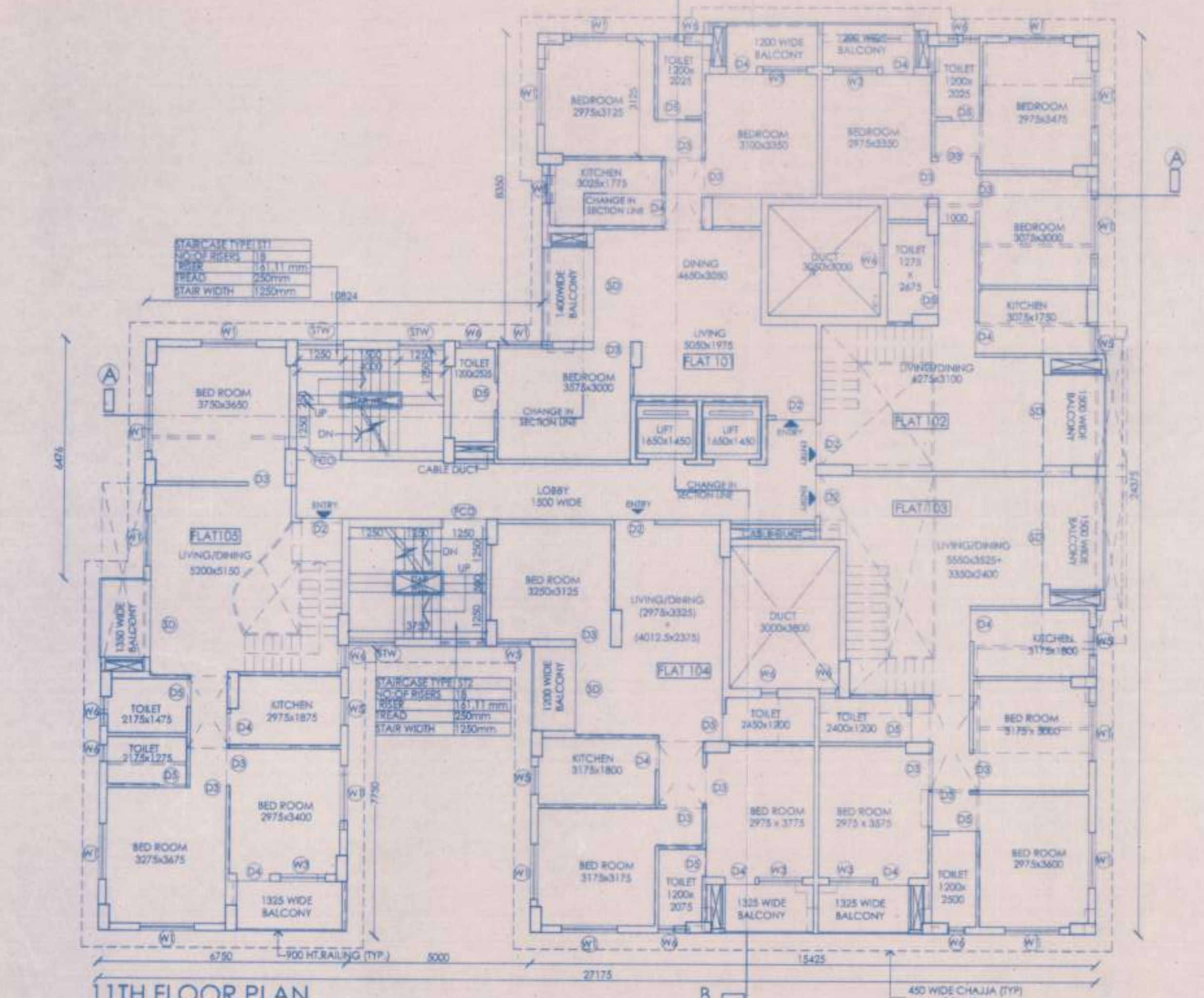

11TH FLOOR PLAN



FRONT ELEVATION (NORTH-WEST SIDE)

THIS DRAWING IS A PRIVATE AND CONFIDENTIAL COMMUNICATION AND THE PROPERTY OF MANIRAMA AND ASSOCIATES AND MUST NOT BE COPIED OR LENT WITHOUT THE CONSENT OF MANIRAMA AND ASSOCIATES.

NOTES:
FOR DOOR AND WINDOW SCHEDULE REFER TO NO. - FORTUNE HEIGHTS/D/S/16/F/24

STRUCTURE SHOWN IN YELLOW FIRM LINE ARE SANCTIONED & SHALL BE CONSTRUCTED. [Symbol]

STRUCTURE SHOWN IN YELLOW DOTTED LINE ARE SANCTIONED BUT SHALL NOT BE CONSTRUCTED. [Symbol]

STRUCTURE SHOWN IN RED HATCH ARE NOT SANCTIONED BUT PROPOSED FOR CONSTRUCTION. [Symbol]

PLAN PERMITTED
Sunil Manirama
Pradhan
Paschim Khilkapur Gram Panchayat
Barasat Block-I, North 24-Pgs.

CERTIFICATE OF ARCHITECT
I DO HEREBY CONFIRM AND CERTIFY WITH FULL RESPONSIBILITY THAT THE BUILDING PLAN HAS BEEN PREPARED BY ME KEEPING THE PROVISION OF N.B.C. OF INDIA AND CERTIFY THAT IT IS SAFE AND STABLE IN ALL RESPECT

Sunil Manirama
SUNIL MANIRAMA, (B. Arch.)
Consulting Architect
Council of Architecture (Regn. No. CA93/16938)

CERTIFICATE OF ENGINEER
THE STRUCTURAL DESIGN AND DRAWINGS OF BOTH FOUNDATION AND SUPER STRUCTURE OF THE BUILDING HAS BEEN MADE BY ME CONSIDERING THE SOIL TEST REPORT SUBMITTED BY GEOCON. SS, BADAN ROY LANE, BELAGHATA, KOLKATA - 700010, AND ALSO CONSIDERING ALL POSSIBLE LOADS, SEISMIC LOAD AND THE MOMENTS GENERATED BY THE PROPOSED STRUCTURE AS PER IS 800 & THE NATIONAL BUILDING CODE OF INDIA & CERTIFIED THAT IT IS SAFE & STABLE IN ALL RESPECT & THESE PROVISION SHALL BE ADHERED TO DURING THE CONSTRUCTION.

c.p. Khanra
CHANDI PRASAD KHANRA
B.E. (CIVIL), M.E. (STRUCT.), MIE (INDIA)
ESE - I/2

CERTIFICATE OF GEO-TECHNICAL ENGINEER
THIS IS TO CERTIFY THAT THE SOIL TEST HAS BEEN PERFORMED BY ME FOR THIS PROJECT

Prasanta Kumar Ghosh
Prasanta Kumar Ghosh
Geotechnical Engineer
B.E., M. Tech., M.I.C.E., I.M. 2583

CERTIFICATE OF OWNER
THIS IS TO CERTIFY THAT I SHALL NOT ON A LATER DATE MAKE ANY ADDITION OR ALTERATION TO THIS PLAN. IT IS CERTIFIED THAT I HAVE GONE THROUGH THE N.B.C. OF INDIA AND ALSO ABIDE BY THOSE RULES DURING AND AFTER CONSTRUCTION OF BUILDING

Rano Shanku Barui
Director
SIG. OF OWNER

PROJECT
REVISED PLAN OF G+11 (35.4 M. HT.) STORED BUILDING NOS. (A.B.C.L.J.K.L.M.N.D.H.F.G & CLUB) AND G+7 (25.0 M HT.) STORED BUILDING NO.-E, AT 168 KRISHNANAGAR ROAD (NH -34); R.S/L.R. DAG NO 1576, 1577, 1578, 1579, 1581, 1589, 1590, 1591, 1592, 1593, 1594, 1599, 1600, 1600/1754, 1600/1755, 1578/1752, 1578/1753, 1579/1752 AND 1599/1756 UNDER L.R.KHATIAN NO.1772 UNDER MOUZA: MOYNAGADI, J.L.NO. 06 IN SANSD NO.-VII UNDER P.O.- NOAPARA, P.S -BARASAT, NORTH 24 PARGANAS UNDER PASCHIM KHILKAPUR GRAM PANCHAYAT, WEST BENGAL. PREVIOUS SANCTIONED S.L. NO.- 64, DATED ON- 27.02.2014

SANCTION DRAWING
BLOCK- F
11TH FLOOR PLAN, ROOF PLAN & ELEVATION

STRUCTURAL CONSULTANTS: Mr. Chandni Prasad Khanra
BE (CIVIL), MIE (INDIA)

DATE: 30.05.16 SCALE: 1:100 DEALT: MAY/16 DRAWN: FORTUNE HEIGHTS/D/S/16/F/24

ARCHITECTS: MANIRAMA AND ASSOCIATES
74 B. A. J. C. BOSE ROAD, KOLKATA-700 016
PHONE: (033) 2217 8329
E mail: manirama@vsnl.net

SHEET NO. 27
NORTH AS/SITE
80